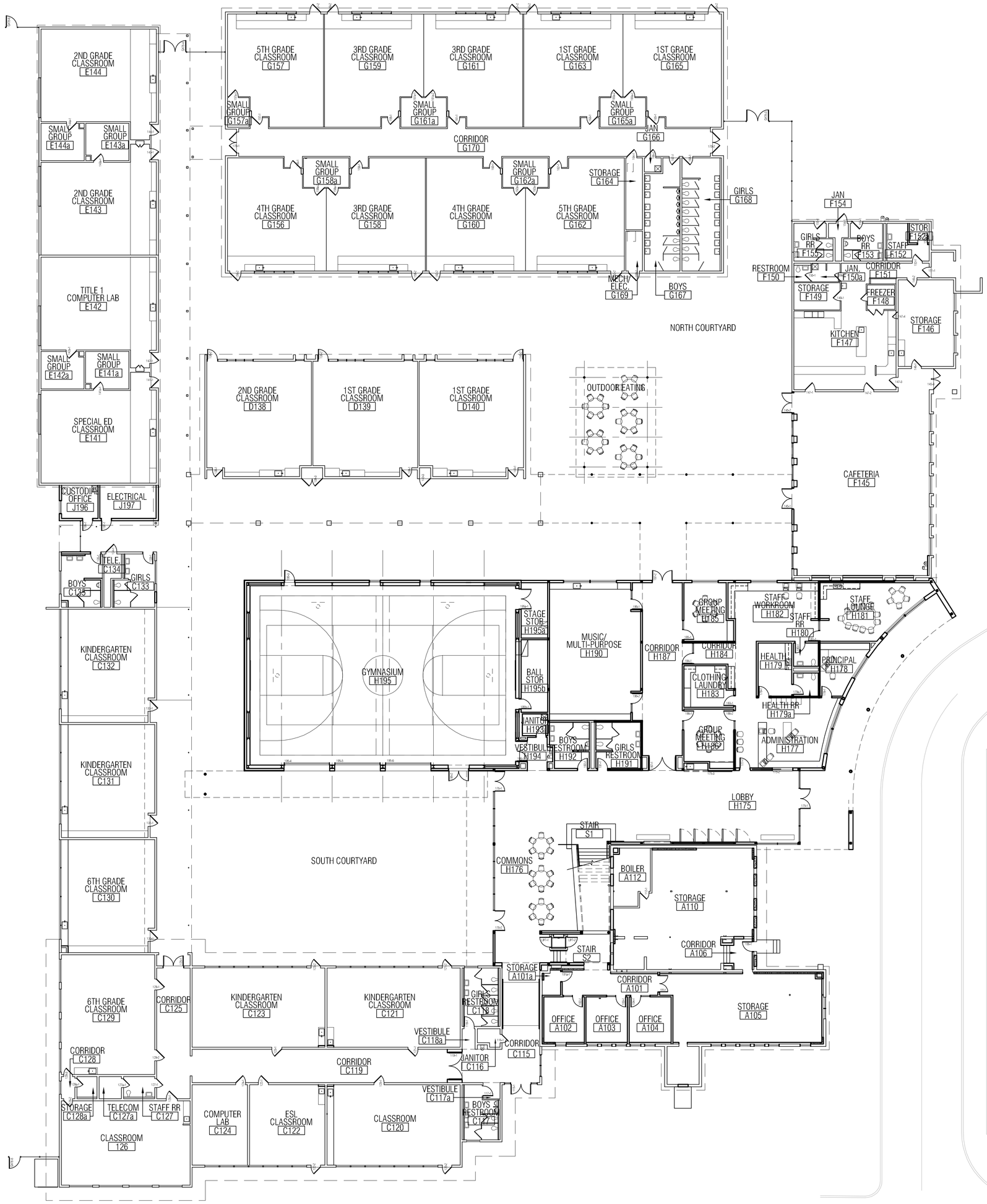

first floor plan

SCALE : 1/8" = 1'-0"
OCTOBER 2007 | opsis architecture llp

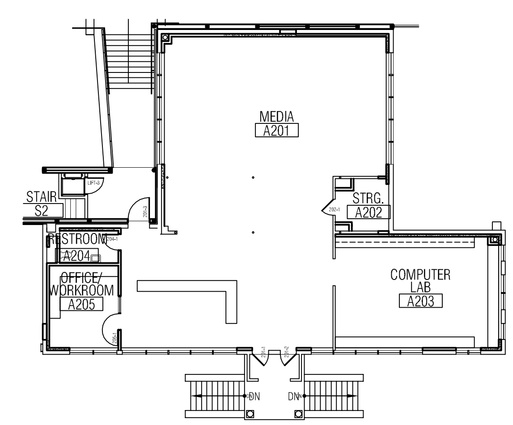

second floor plan

SCALE : 1/8" = 1'-0"
OCTOBER 2007 | opsis architecture llp

opsis architecture LLP
920 nw 17th avenue
portland, oregon 97209
v: 503.525.9511
f: 503.525.0440

THE ABELL ARCHITECTURAL GROUP, INC.
2 EAST MAIN ST., SUITE 300
MEDFORD, OREGON 97504-6011
TEL: (541) 779-9686
FAX: (541) 779-7836

FIELDING NAIR INTERNATIONAL

Oak Grove Elementary School

2838 Jacksonville Hwy
Medford, OR 97501

REVISIONS:

REVISION NUMBER	REVISION EDITION CLOSING DATE

© 2007 opsis architecture llp
ALL RIGHTS RESERVED
THESE DRAWINGS ARE THE PROPERTY OF OPSIS ARCHITECTURE LLP AND ARE NOT TO BE USED OR REPRODUCED IN ANY MANNER, WITHOUT PRIOR WRITTEN PERMISSION.

date: April 11, 2008

drawn by

Sheet Title

overall floor plans

Sheet No.

Job No.
4363-01

75% CONSTRUCTION DOCUMENTS