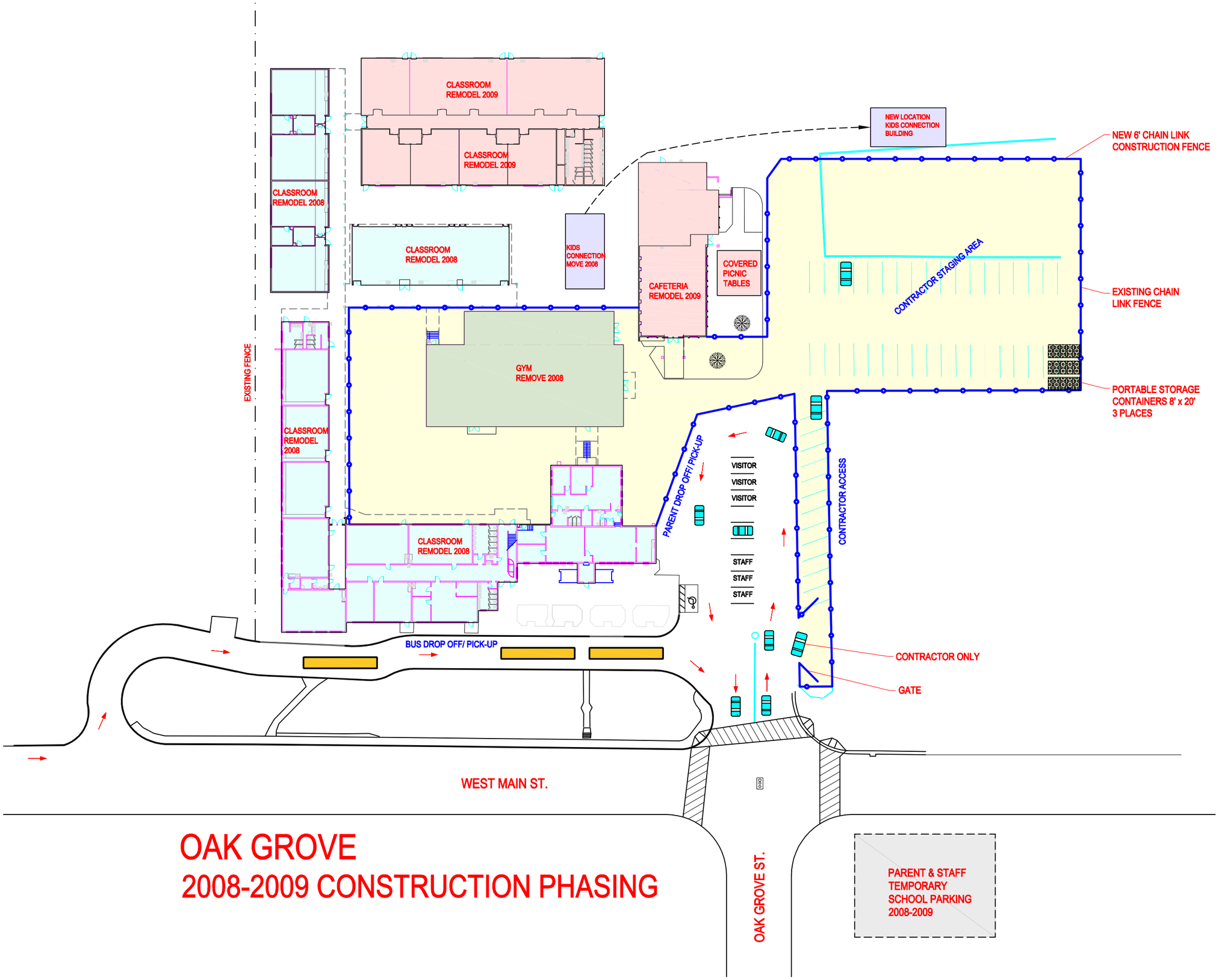

OAK GROVE
2008-2009 CONSTRUCTION PHASING